

Bambola

Franco Migliacci

Bruno Zambrini - Ruggero Cini

2

5

A chord symbol **G⁷** is placed above the grand staff at the beginning of measure 2.

7

Chord symbols **Cm** and **G⁷** are placed above the grand staff at the beginning of measures 7 and 10, respectively.

12

Cm

G⁷

Fm

17

G⁷

Cm

G⁷

Cm

21

1. 2.

Fm⁶ G⁷ Cm G⁷ Cm Eb⁷

27

Ab Bbm Eb⁷ Ab

31

36

40

open Repeat

G⁷
open Repeat

Cm

Cm

G⁷
Fine

Bambola

Altsaxophon

Franco Migliacci

Bruno Zambrini - Ruggero Cini

6

7

12

17

22

27

33

40 open Repeat

Fine

Bambola

Altsaxophon

Franco Migliacci

Bruno Zambrini - Ruggero Cini

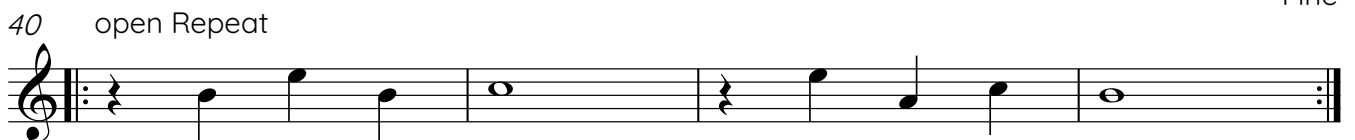
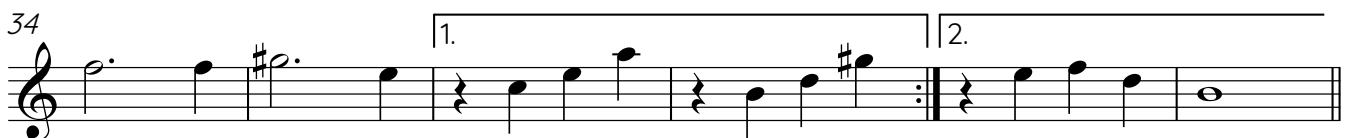
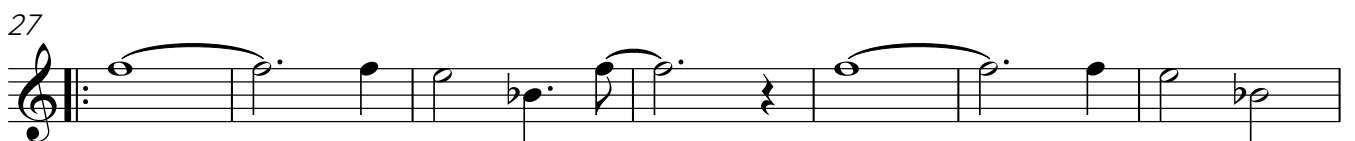
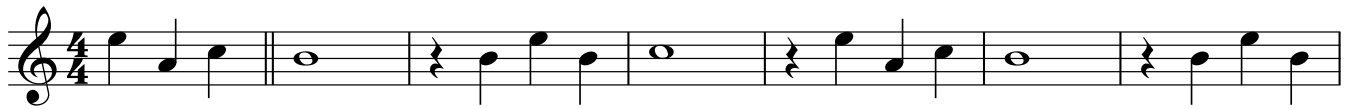

Fine

40 open Repeat

Bambola

Altsaxophon

Franco Migliacci

Bruno Zambrini - Ruggero Cini

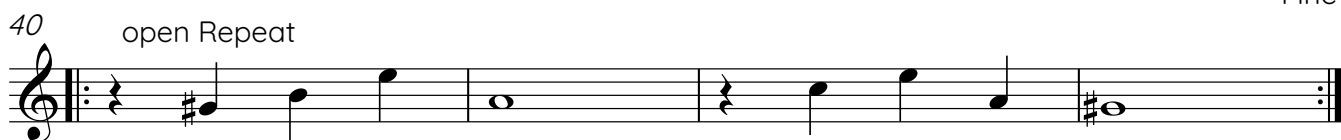
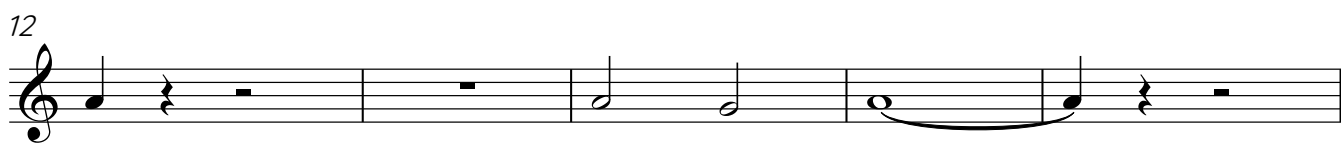
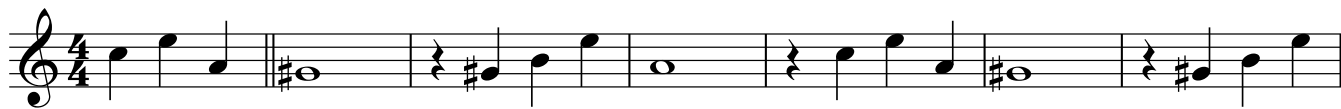

Fine

open Repeat

2

Klavier

22 G⁷ Cm G⁷ Cm Eb⁷

27 Ab Bbm Eb⁷ Ab

32 Bbm Eb⁷ Ab G⁷

36 Cm G⁷ Cm G⁷

Fine

40 G⁷ open Repeat Cm Cm G⁷