

Dolcenera

Fabrizio de Andre

25

A

9

Melodie

1.

3

Empty musical staves for bass and treble clefs.

Melodie

Melodie

Gegenstimme

Melodie

f

Gegenstimme

f

Gegenstimme

f

Dm Am Am E E Am Am E

C

1.

D

33 Melodie

Dm Dm Am Am E E Am

mf

37

E

mp

mp

mp

f

f

Lead

f

Am E E Am

53

1.

Am Dm Dm Am Am B E

SOLO

G

2072

22⁸⁰ 1. | 2.

Am E Am E

91

Dolcenera

Fabrizio de Andre

3

5

7

9 **A** Melodie *f* 1.

11

13 2.

16 Melodie

19 **B**

20

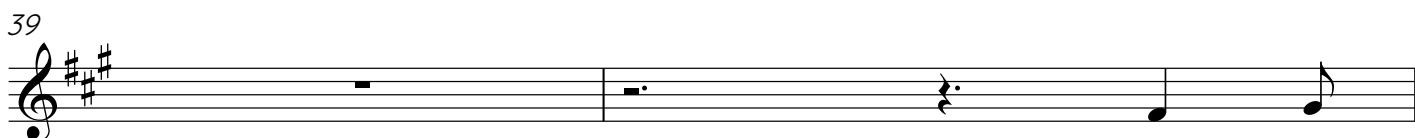
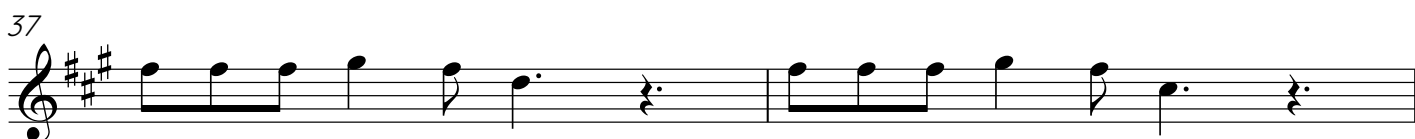
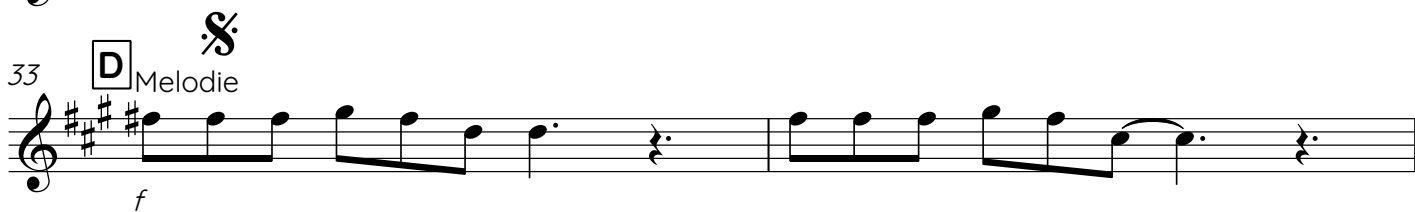
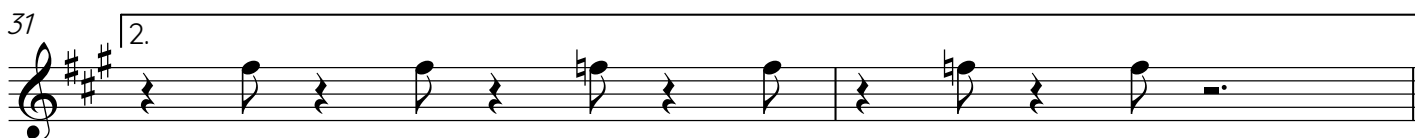
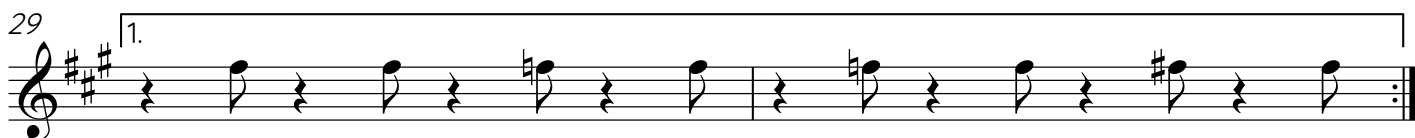
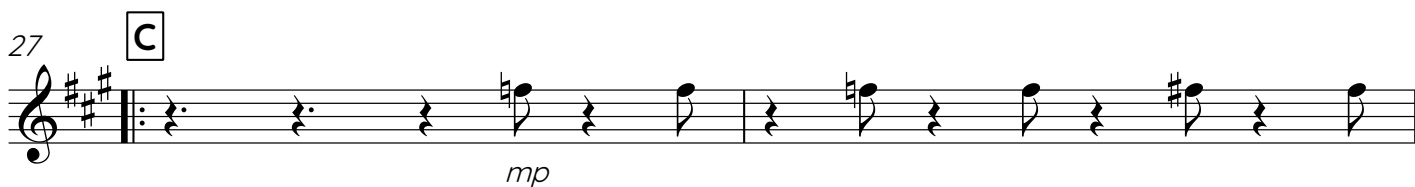

45

47 **to Coda**

49 **E**

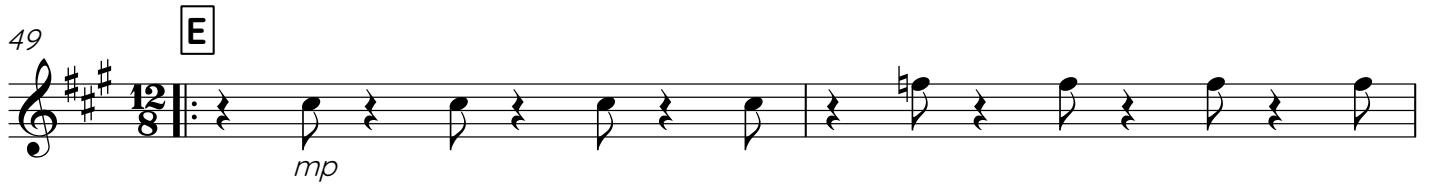

51

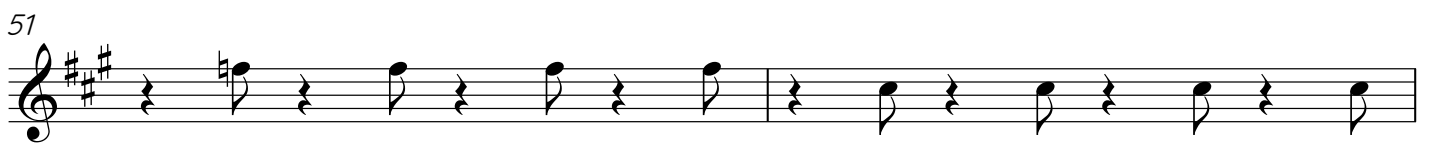

53

55 **1.**

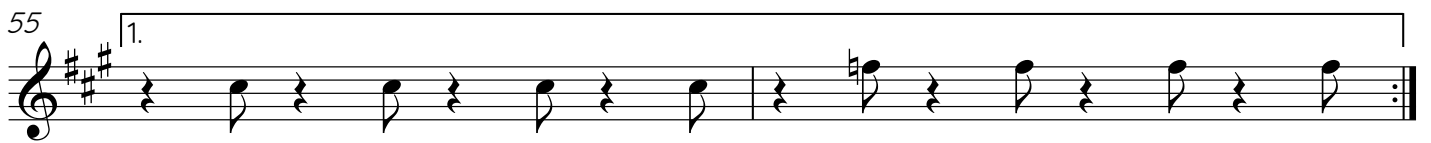

57 **2.**

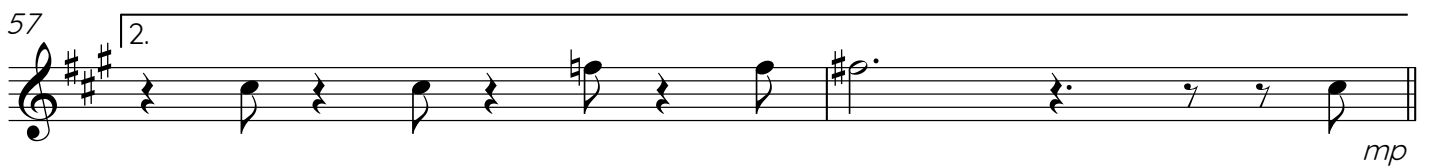

59

61 **D.S. al Coda**

63 **⊕**

65

67

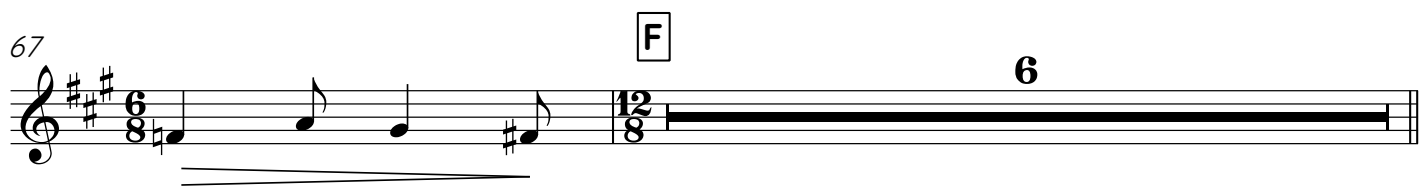

74

78

80

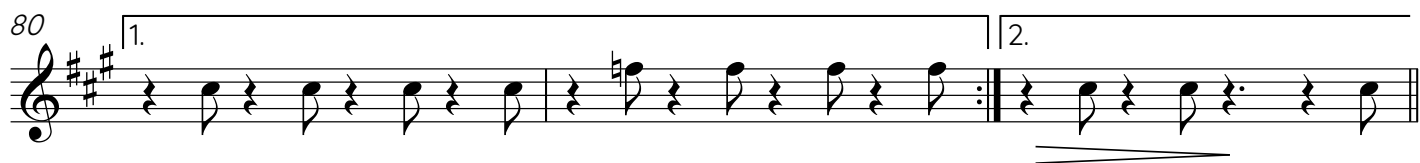

83

85

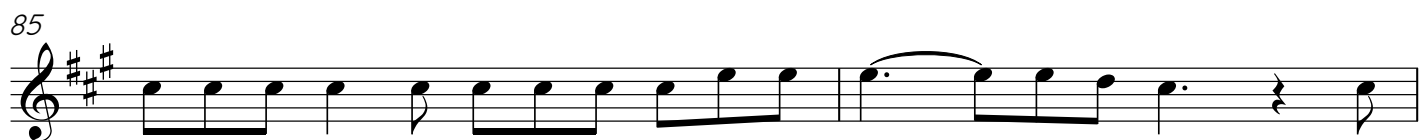

87

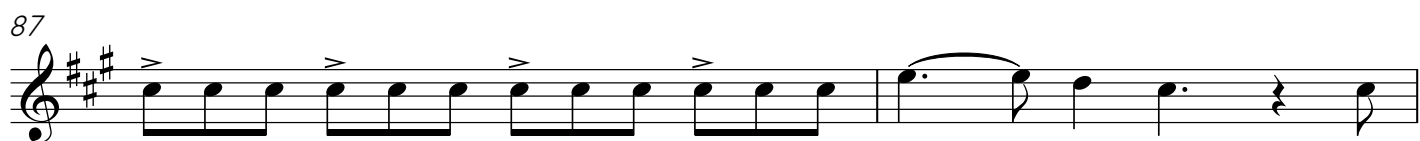

89

Dolcenera

Altsaxophon

Fabrizio de Andre

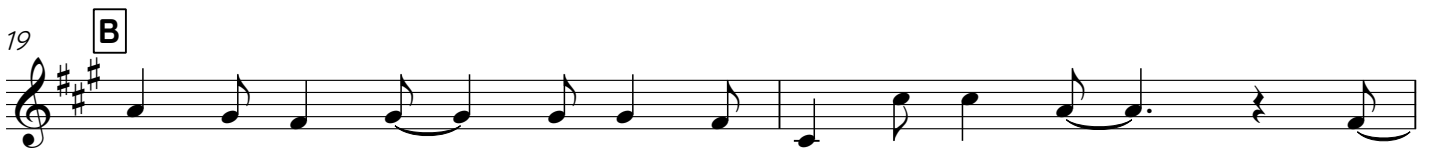
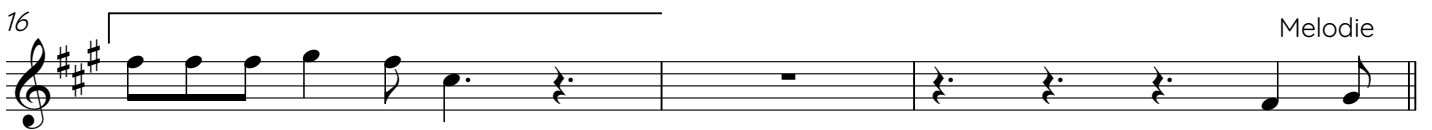
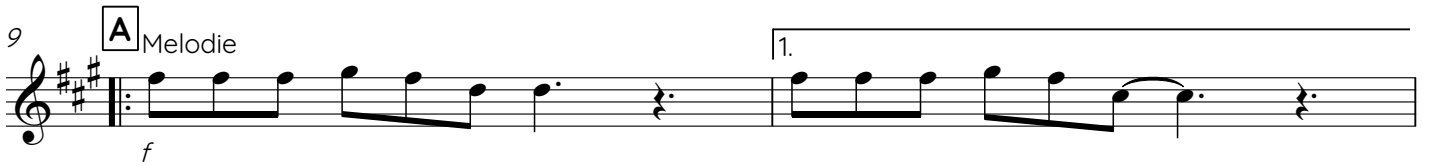
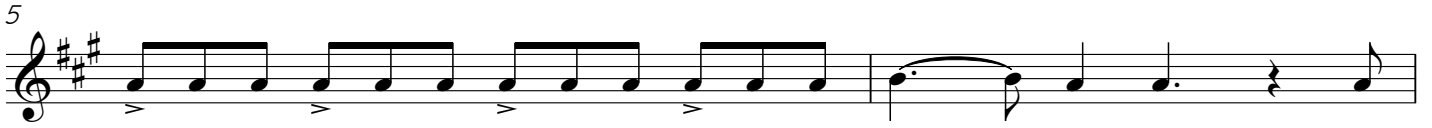

25

Dolcenera

Fabrizio de Andre

1 *mp*

5

9 **A**

13 *f* Gegenstimme

16 *f* Gegenstimme Melodie

19 **B** 8

27 **C** *mp*

31 *mp* 2.

33 **D** 4

38 *f* Gegenstimme

41 *f* 6 to Coda

Baritonsaxophon

49 E

mp

53

1.

57

2.

59 D.S. al Coda

mp

63

3 F

72 G

mp

78

1. 2.

83

mp

87

90 Fine

Fine

Posaune

31 2.

33 D

38 Gegenstimme

41 6 to Coda

49 E

54 1. 2.

59 mp

61 D.S. al Coda

63

68 F

74 **G**

Dolcenera

Tenorposaune

Fabrizio de Andre

mp

4

6

9 **A** 1. 3

13 2. Gegenstimme f

16 Gegenstimme f

19 **B** 8

27 **C** 1. mp

30 2.

33 **D** 4

Tenorposaune

87

89

Dolcenera

Akkordeon

Fabrizio de Andre

The second system continues the melodic and rhythmic patterns from the first system, with dynamics of *mp*.

The third system continues the melodic and rhythmic patterns from the first system, with dynamics of *mp*.

13 2.

Dm Am Am E E Am

16

Dm Am Am E E Am

19 B

Am E E Am

21

Am E E Am

23

Am Dm Dm Am

25

Am B E Am

27 **C** Lead!

45

Am Dm Dm Am Am B E

49

E Lead

Am E E Am

53

A Dm Am

56

E Am E Am

59

mp *mp*

61

D.S. al Coda

63

E Am Am Dm

65

Dm Am Am B E

68

F SOLO

71

74

G

f Am E E Am

78

A Dm Am

81

E Am E

83

mp
mp

85

87

89

Fine
Fine