

Sodade

Cesaria Evora

rubato

rubato

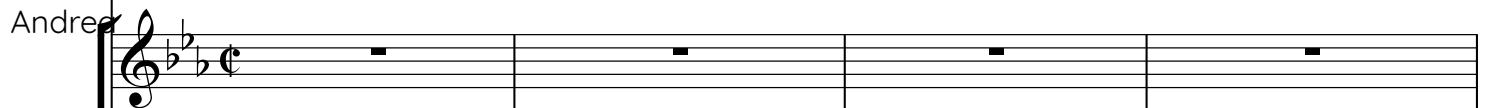

rubato

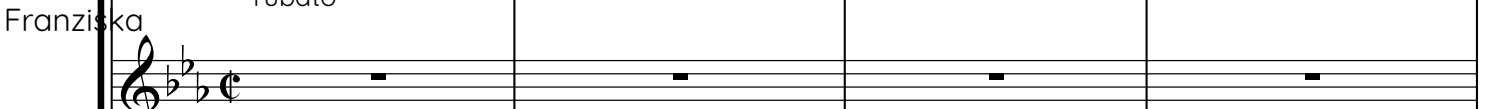

Cm

Bb

rubato

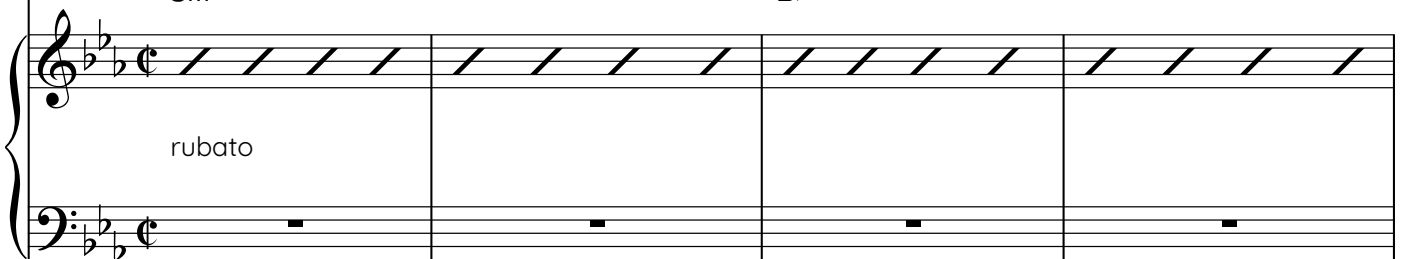

rubato

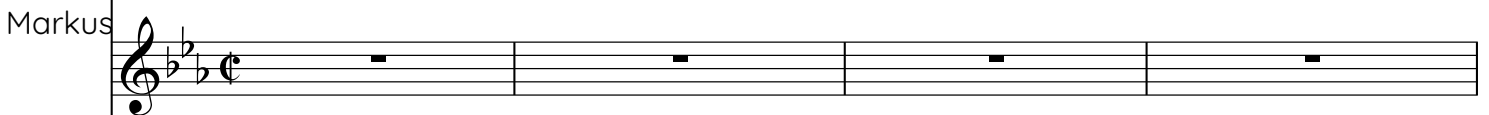

rubato

2
5

9

A

A

17

mf

B

B

D 

49

in Segno 1st tacet

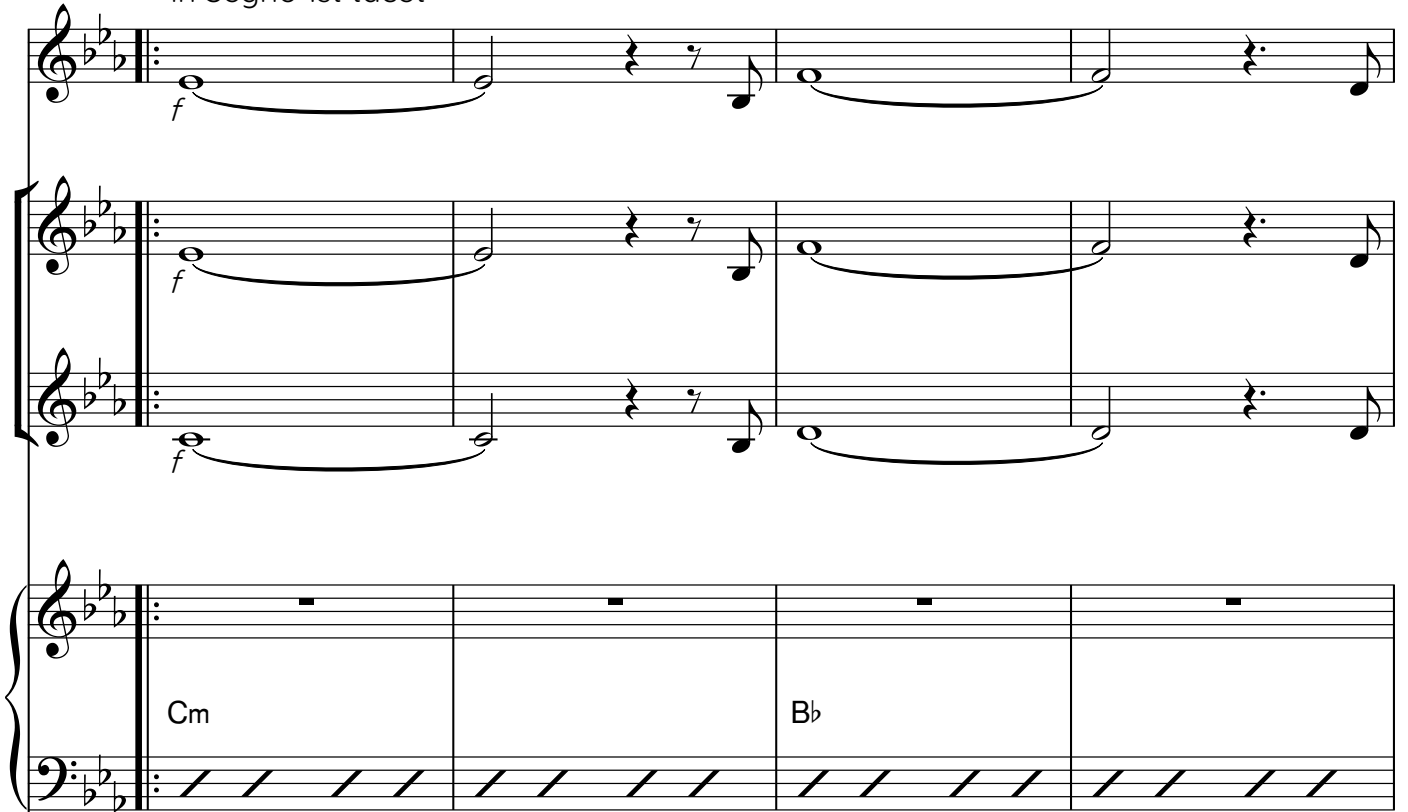

D 

play!

This section shows the piano accompaniment for the first system. It consists of two staves: a treble clef staff and a bass clef staff. The treble staff contains chord labels 'Cm' and 'Bb' positioned above the first and third measures, respectively. The bass staff contains a rhythmic pattern of diagonal slashes, indicating a consistent accompaniment.

al Coda 

al Coda 

73

81

Chord markings are present in the piano part:

- Measure 1: Cm
- Measure 3: G
- Measure 4: 4x

G

Solo!
Cm

Bb

89

G

Play only 3rd & 4th tim

Cm

G

4x

4x

4x

Cm

G

4x

Dal Segno al Coda

4x

4x

97

A single musical staff in treble clef with a key signature of two flats and common time. It contains a whole note chord consisting of a dotted half note on G4 and a half note on B3.

A single musical staff in treble clef with a key signature of two flats and common time. It contains a whole note chord consisting of a dotted half note on G4 and a half note on B3.

A single musical staff in treble clef with a key signature of two flats and common time. It contains a whole note chord consisting of a dotted half note on G4 and a half note on B3.

A grand staff for piano, consisting of a treble and bass clef. The treble clef staff has a key signature of two flats and common time, and contains a whole note chord with a diamond-shaped chord symbol above it labeled "Cm". The bass clef staff contains a whole note chord consisting of a dotted half note on G4 and a half note on B3.

A single musical staff in treble clef with a key signature of two flats and common time. It contains a whole note chord consisting of a dotted half note on G4 and a half note on B3.

A single musical staff in treble clef with a key signature of two flats and common time. It contains a whole note chord consisting of a dotted half note on G4 and a half note on B3.